

# Proposed development

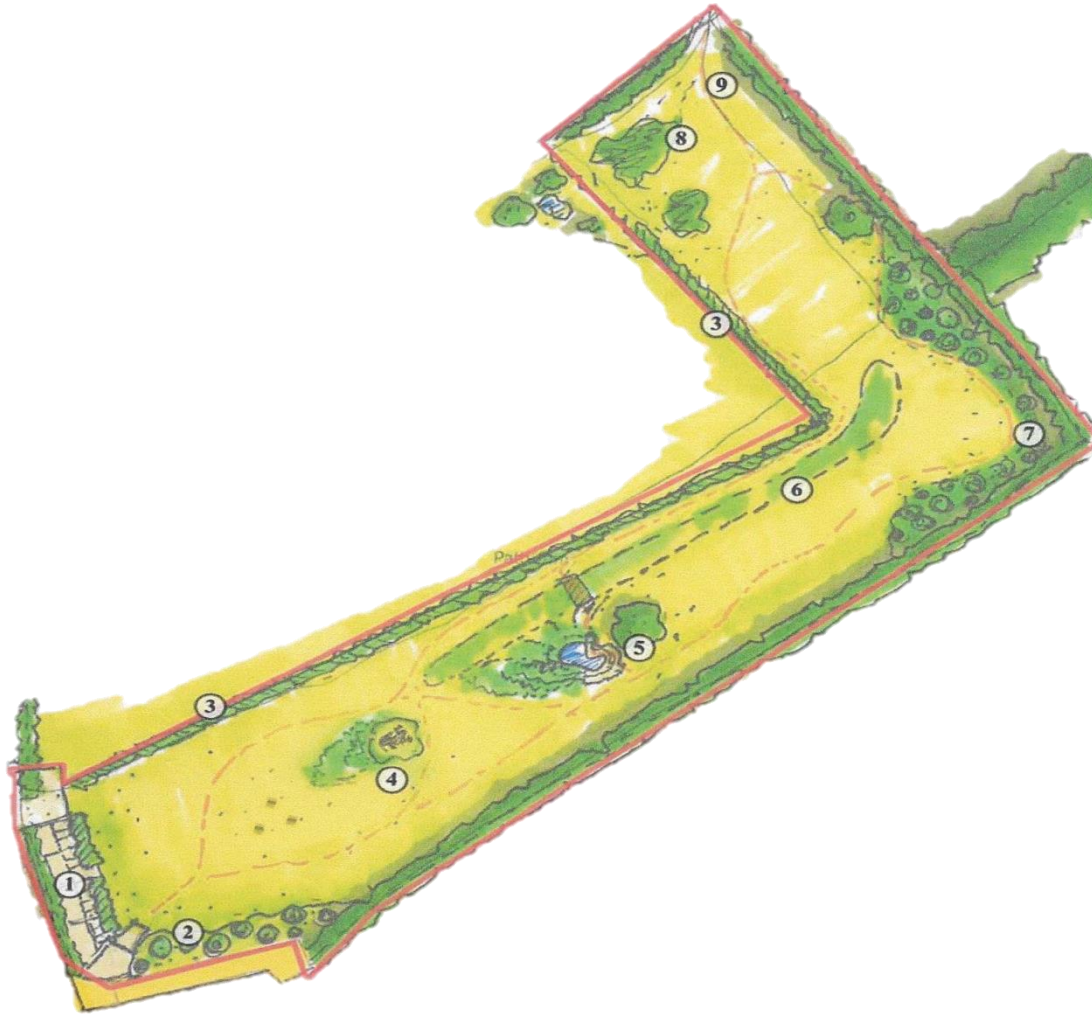

1. Proposed car park with hard surface  
– self binding gravel
2. New entrance gate with signage and  
tree planting adjacent to the haul road
3. Proposed hedge and fence to the perimeter  
to provide dog-proof boundary
4. Natural play area
5. Pond area and wetlands utilising existing  
damp grassland and copse
6. Existing flush running through site managed  
for conservation value
7. Proposed structural planting – native  
woodland species
8. Existing scrub areas modified to improve  
natural surveillance
9. Entrance improvements, new gate with sign